

**NORTH ELEVATION**  
SCALE: 1/8"=1'-0"

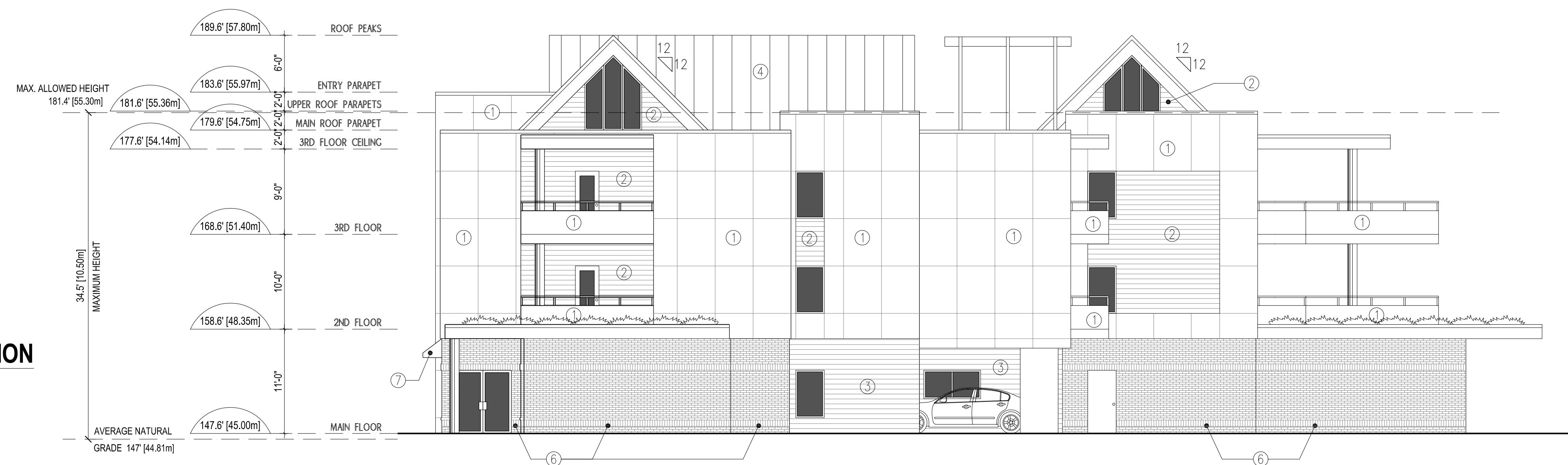

**WEST ELEVATION**  
SCALE: 1/8"=1'-0"



LEGEND	
①	STUCCO
②	HORIZONTAL T&G CEDAR SIDING
③	HORIZONTAL CEMENT FIBRE BOARD SIDING
④	METAL ROOFING
⑤	T&G CEDAR SOFFIT
⑥	BRICK FASCIA
⑦	CANVAS AWNING

**NOTES**  
CONTRACTOR SHALL CHECK ALL DIMENSIONS ON THE WORK AND REPORT ANY DISCREPANCY TO THE ARCHITECT BEFORE PROCEEDING. ALL DRAWINGS AND SPECIFICATIONS ARE THE PROPERTY OF THE ARCHITECT AND MUST BE RETURNED AT THE COMPLETION OF THE WORK.  
THIS DRAWING IS NOT TO BE USED FOR CONSTRUCTION UNTIL SIGNED BY THE ARCHITECT.  
DO NOT SCALE FROM THESE DRAWINGS.

NO.	REVISION	DATE	NO.	ISSUED FOR	DATE
1.					

NO.	ISSUED FOR	DATE

**ARCHITECT**  
**ian a. niamath**  
dip. arch. poly. m.a.i.b.c.  
5 - 1400 WINGROVE STREET, NANAIMO, B.C. V9S 3L7  
TEL. 250 729 7311. FAX 250 729 7321

**PROJECT**  
**MILTON STATION MULTI-RES. DEVELOPMENT - PHASE 1**  
575 MILTON STREET  
NANAIMO, BC

**SHEET TITLE**  
**BUILDING ELEVATIONS**

**SCALE**  
1/8"=1'-0"

**DATE**  
JUL 29, 2015

**DRAWN**  
EK

**CHECKED**  
EJ

**DRAWING NO.**  
A4.0

**RECEIVED**  
**DP1095**  
2018-SEP-18  
Current Planning

**SOUTH ELEVATION**  
SCALE: 1/8"=1'-0"



**EAST ELEVATION**  
SCALE: 1/8"=1'-0"



LEGEND	
①	STUCCO
②	HORIZONTAL T&G CEDAR SIDING
③	HORIZONTAL CEMENT FIBRE BOARD SIDING
④	METAL ROOFING
⑤	T&G CEDAR SOFFIT
⑥	BRICK FASCIA
⑦	CANVAS AWNING

**NOTES**  
CONTRACTOR SHALL CHECK ALL DIMENSIONS ON THE WORK AND REPORT ANY DISCREPANCY TO THE ARCHITECT BEFORE PROCEEDING. ALL DRAWINGS AND SPECIFICATIONS ARE THE PROPERTY OF THE ARCHITECT AND MUST BE RETURNED AT THE COMPLETION OF THE WORK.  
THIS DRAWING IS NOT TO BE USED FOR CONSTRUCTION UNTIL SIGNED BY THE ARCHITECT.  
DO NOT SCALE FROM THESE DRAWINGS.

NO.	REVISION	DATE	NO.	ISSUED FOR	DATE
1.					

NO.	ISSUED FOR	DATE

**ARCHITECT**  
**ian a. niamath**  
dip. arch. poly. m.a.i.b.c.  
5 - 1400 WINGROVE STREET, NANAIMO, B.C. V9S 3L7  
TEL. 250 729 7311, FAX 250 729 7321

**PROJECT**  
**MILTON STATION MULTI-RES. DEVELOPMENT - PHASE 1**  
**575 MILTON STREET**  
**NANAIMO, BC**

**SHEET TITLE**  
**BUILDING ELEVATIONS**

**SCALE**  
1/8"=1'-0"  
**DATE**  
JUL 29, 2015  
DRAWN  
EK  
CHECKED  
DRAWING NO.  
**A4.1**

**RECEIVED**  
**DP1095**  
**2018-SEP-18**  
Client Planning





NORTH ELEVATION



WEST ELEVATION



EAST ELEVATION



SOUTH ELEVATION

NOTES  
 CONTRACTOR SHALL CHECK ALL DIMENSIONS ON THE WORK AND REPORT ANY DISCREPANCY TO THE ARCHITECT BEFORE PROCEEDING. ALL DRAWINGS AND SPECIFICATIONS ARE THE PROPERTY OF THE ARCHITECT AND MUST BE RETURNED AT THE COMPLETION OF THE WORK.  
 THIS DRAWING IS NOT TO BE USED FOR CONSTRUCTION UNTIL SIGNED BY THE ARCHITECT.  
 DO NOT SCALE FROM THESE DRAWINGS.

NO.	REVISION	DATE	NO.	ISSUED FOR	DATE

NO.	ISSUED FOR	DATE

ARCHITECT  
 ian a. niamath  
 dip. arch. poly. m.a.i.b.c.  
 5 - 1400 WINGROVE STREET, NANAIMO, B.C. V9S 3L7  
 TEL. 250 729 7311. FAX 250 729 7311

PROJECT  
 MILTON STATION MULTI-RES. DEVELOPMENT - PHASE 1  
 575 MILTON STREET  
 NANAIMO, BC

SHEET TITLE  
 COLOUR BUILDING ELEVATIONS

SCALE	DATE
NTS	JUL 29, 2015
DRAWN	CHECKED
EK	
DRAWING NO.	
A4.2	

RECEIVED  
 DP1095  
 2018-SEP-18  
 Current Planning